



Sheet Bathing establishment

Name of bathing establishment	ASSUNTA
Address	Via Arenile, 11
City	Forte dei Marmi (Lu)
Contacts	Phone:0584- 80618
Website	Not present

TESTED BY: [Handy Superabile Social Promotion Association](#) in summer 2023

Please note The following information refers to the date of verification shown at the bottom of each sheet. **The Association** is not responsible for any significant changes made by the property after the visit.

Summary

Sheet Bathing establishment	1
Arrival at the property.....	2
Private/public parking.....	2
Route from the car park to the main entrance.....	3
Reception reception	4
Bar/restaurant	5
Internal routes and common services	6
Internal routes.....	6
Toilet and shower for guests with reduced mobility	6
Changing room	8
Beach.....	8
Children's play area	10
Swimming pool	10
Medical practices/healthcare facilities.....	10

Project carried out with the contribution of the





Arrival at the property

Private/public parking

Presence of private parking	YES
Type of private parking fund	gravel
Presence of parking space reserved for people with disabilities	NO
Public parking nearby	YES
Type of public parking floor	asphalt
	





Route from the car park to the main entrance

Route from the car park to the entrance	flat on a gravel surface that can make it difficult for wheelchair users to move around and entrance with a 7 cm high step
There are indicators and tactile maps	NO
Useful width of door/entrance gate	Above 90 cm

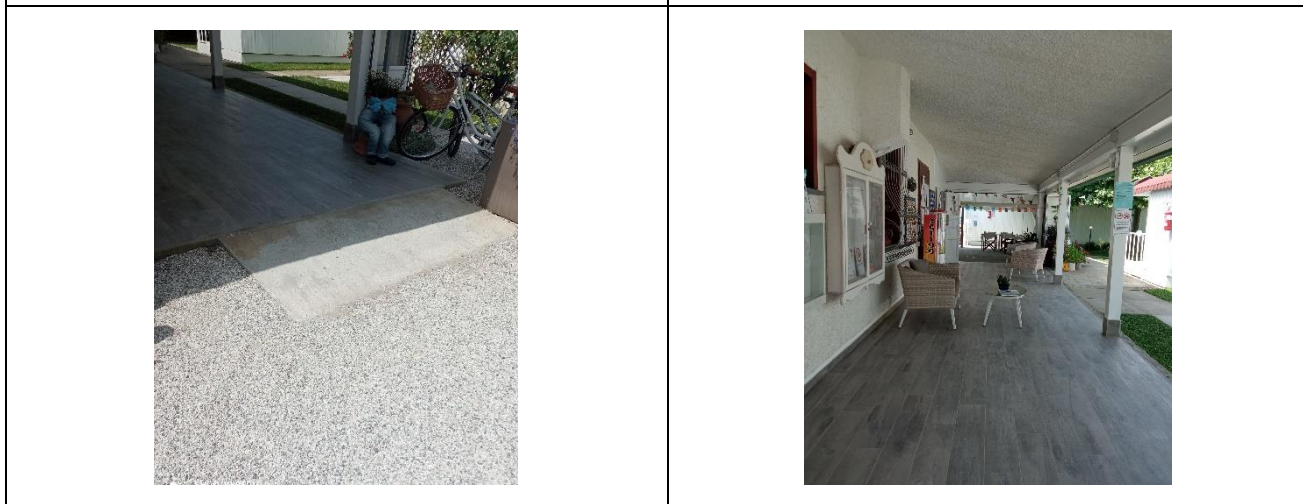



Reception reception

Umbrella booking system	<input type="checkbox"/> Via the web <input checked="" type="checkbox"/> By phone <input checked="" type="checkbox"/> On-site
Presence of multilingual staff	Not detected
Presence of plant map with legend of services present	NO
Presence of visual-tactile map	NO
Bulletin board/information panels with an average height of 130 cm in a well-lit area and a font size of at least 14 dpi with a contrast ratio greater than 4.5:1	NO
The staff followed a training course on welcoming people with different disabilities	NO
	Reception area





Bar/restaurant

Type of venue	Bar/restaurant
Access to the premises	flat
Useful width of door/entrance gate	Above 90 cm
Bar bench	Above 100 cm
Types of tables	4-shank
Space under floor tables	66 cm
Multilingual menu	Not detected
Large print menus	NO
Braille menu	NO
Table service for people with disabilities	YES
Availability of foods for celiacs	<input type="checkbox"/> bread, pasta, biscuits, ice cream <input type="checkbox"/> <input type="checkbox"/> <input type="checkbox"/> <input type="checkbox"/> pre-packaged foods





Internal routes and common services

Internal routes

Indicate whether the entrance-beach connection routes are flat or with ramps in addition to those already described	Obstacle-free courses
---	-----------------------



Toilet and shower for guests with reduced mobility

Number of accessible toilets for guests with reduced mobility	1
Access to the premises	flat
Usable width of the entrance door	78 cm
Toilet height	50 cm
Toilet seat with open front tooth	YES
Support handles	to the left of the toilet
Flexible shower on the side of the toilet	NO
Free space on the sides of the toilet	left 24 cm

Project carried out with the contribution of the





	right Above 90 cm frontal Above 90 cm
Electric doorbell/telephone	YES
Washbasin with space underneath for wheelchair approach	Above 70 cm
Height from the ground lower edge mirror	sufficient for use by a person in a wheelchair
Baby changing table	Not detected
	
Accessible shower available for guests with reduced mobility	NO
Access to the shower room if separated from the toilet room	flat
Useful width of the door/entrance gate if separated from the toilet room	65 cm
Type of shower	open type
Floor-level shower	YES
Shower chair	missing
Support handle	missing
Presence of shower head or sliding rails	Fixed shower head
Electric doorbell/telephone	NO





Changing room

Changing room accessible to guests with reduced mobility available	NO
--	----

Spy

Type of beach	sand
Beach access	flat
Walkway to reach the umbrellas	YES
Type of walkway	wood
Width of the walkway	100 cm





	
<p>Also removable platform between the walkway and the umbrella station to facilitate the passage and parking with the wheelchair</p>	<p>YES</p>
<p>Amphibious chair available for bathing people with reduced mobility owned or through bathing associations</p>	<p>YES</p>
	





Children's play area

Children's play area	missing
----------------------	---------

Swimming pool

The property has a swimming pool	NO
----------------------------------	----

Medical practices/healthcare facilities

Hospitals near the property	Ospedale Versilia SS 1, 335, 55049 Camaione LU Telephone: 0584 6051
Other healthcare facilities	Other health facilities Health District ASL N. 12 Viareggio Via Sant'Elme, 30 Tel. 058483873 Croce Verde Viale Italo, corner via Risorgimento Tel. 058484013 Free first aid for white codes Night medical guard Tel. 0584 83896(h. 20-8)

TESTED BY: **Handy Superabile Social Promotion Association in summer 2023**

